



# desert valley

## TESTING

DESERT VALLEY TESTING  
 51 W. Weldon Ave  
 Phoenix, Arizona 85013  
 480-788-6644  
 www.desertvalleytesting.com

Sample Information				
Sample Identification	Angstromplex Lime			
Laboratory Number	2019010541			
Batch Number	1-5-0002			
Matrix	Tincture			
Analyzed Date	05/10/19			
Extraction Date	05/10/19			
Cannabinoid (HPLC)		mg/mL	mg/Bottle	%
Compound				
CBD-V	0.10	1.02	0.01%	
CBD-A	ND	ND	ND	
CBG	ND	ND	ND	
CBD	30.49	304.87	3.14%	
THC-V	ND	ND	ND	
CBN	ND	ND	ND	
Delta 9-THC	ND	ND	ND	
CBC	ND	ND	ND	
THC-A	ND	ND	ND	
Delta 8-THC	ND	ND	ND	
Cannabinoids Total				
Max Active THC	ND	ND	ND	
Max Active CBD	30.49	304.87	3.14%	
T. Active Cannabinoids	30.59	305.89	3.15%	
Total Cannabinoids	30.59	305.89	3.15%	
Max Active Ratios				
NA :1 CBD to THC				
ND :1 THC to CBD				

RS (GCMS-MS)	PPM	RL
Compound		
Propane	NT	5.0
Isobutane	NT	5.0
n-Butane	NT	5.0
Ethanol	NT	5.0
Isopentane	NT	5.0
Acetonitrile	NT	5.0
Acetone	NT	50.0
2-Propanol	NT	5.0
n-Pentane	NT	5.0
n-Hexane	NT	5.0
Chloroform	NT	5.0
Tetrahydrofuran	NT	5.0
Benzene	NT	5.0
Carbon Tetrachloride	NT	5.0
n-Heptane	NT	5.0
Toluene	NT	5.0
Xylenes	NT	10.0

Terpene (GC-MS)	mg/mL	mg/Bottle
Compound		
alpha-Pinene	NT	NT
Camphene	NT	NT
Sabinene	NT	NT
beta-Myrcene	NT	NT
Beta-Pinene	NT	NT
p-mentha-1-5-diene	NT	NT
(1S)-(+)-3-Carene	NT	NT
Alpha-Terpinene	NT	NT
Ocimene Isomer 1	NT	NT
(R)-(+)-Limonene	NT	NT
Ocimene Isomer2	NT	NT
Eucalyptol (1,8-Cineole)	NT	NT
gamma-Terpinene	NT	NT
Sabinene Hydrate	NT	NT
Terpinolene	NT	NT
Linalool	NT	NT
(+)-Fenchone and (-)-Fenchone	NT	NT
1R)-Endo-(+)-Fenchyl	NT	NT
(-)-Isopulegol	NT	NT
Camphor	NT	NT
Isoborneol	NT	NT
Hexahydrothymol	NT	NT
(+)-Borneol and (-) Borneol	NT	NT
alpha-Terpineol	NT	NT
gamma-Terpineol	NT	NT
Nerol	NT	NT
Geraniol	NT	NT
(+) -Pulegone	NT	NT
Geranyl Acetate	NT	NT
alpha-Cedrene	NT	NT
trans- Caryophyllene	NT	NT
alpha-Humulene	NT	NT
Valencene	NT	NT
cis-Nerolidol	NT	NT
trans-Nerolidol	NT	NT
Guaiol	NT	NT
(-)-Caryophyllene Oxide	NT	NT
(+)-Cedrol	NT	NT
(-)-alpha-Bisabolol	NT	NT
Total Terpenes	NT	NT



mL/Bottle	10
mg THC/Bottle	ND
mg CBD/Bottle	304.87
(mg) total cannabinoids/bottle	305.89

Metals	PPM	RL
Compound		
Lead	NT	0.010
Arsenic	NT	0.010
Cadmium	NT	0.010
Mercury	NT	0.001

RL=Reporting Limit  
 NA=Not Applicable  
 NT=Not Tested  
 ND=Non Detected

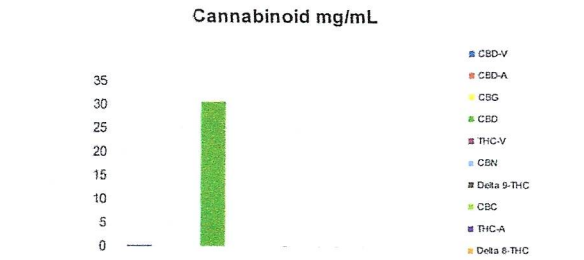
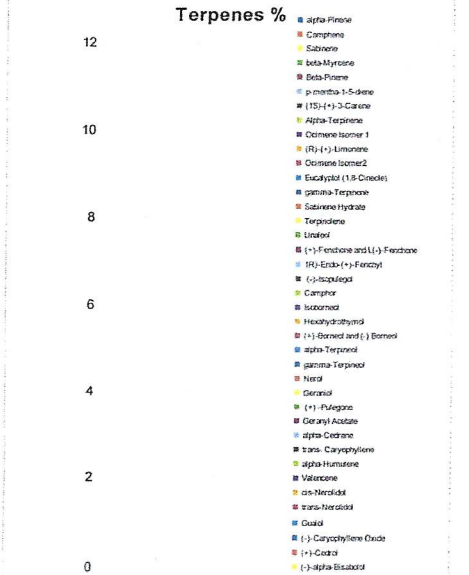

Sample Image



Micro Visual: NT

Percent Moisture: NT

Chemist: JG  
 Report Expires: 06/10/19

