

| Sample Information     |                |      |
|------------------------|----------------|------|
| Sample Identification  | Bath Balm      |      |
| Laboratory Number      | 2019009517 DUP |      |
| Batch Number           | 11-1-0001      |      |
| Matrix                 | Topical        |      |
| Analyzed Date          | 04/29/19       |      |
| Extraction Date        | 04/29/19       |      |
| Cannabinoid (HPLC)     | %              | mg/g |
| Compound               |                |      |
| CBD-V                  | ND             | ND   |
| CBD-A                  | ND             | ND   |
| CBG                    | ND             | ND   |
| CBD                    | 0.06%          | 0.57 |
| THC-V                  | ND             | ND   |
| CBN                    | ND             | ND   |
| Delta 9-THC            | ND             | ND   |
| CBC                    | ND             | ND   |
| THC-A                  | ND             | ND   |
| Delta 8-THC            | ND             | ND   |
| Cannabinoids Total     |                |      |
| Max Active THC         | ND             | ND   |
| Max Active CBD         | 0.06%          | 0.57 |
| T. Active Cannabinoids | 0.06%          | 0.57 |
| Total Cannabinoids     | 0.06%          | 0.57 |
| Max Active Ratios      |                |      |
| NA :1 CBD to THC       |                |      |
| NA :1 THC to CBD       |                |      |

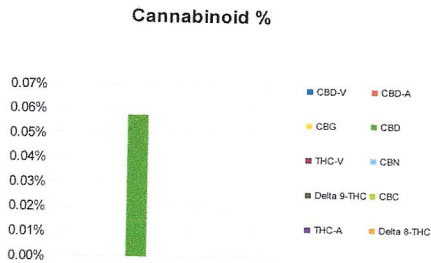

| RS (GCMS-HS)         | PPM   | RL   |
|----------------------|-------|------|
| Compound             |       |      |
| Propane              | ND    | 5.0  |
| Isobutane            | ND    | 5.0  |
| n-Butane             | ND    | 5.0  |
| Ethanol              | ND    | 5.0  |
| Isopentane           | ND    | 5.0  |
| Acetonitrile         | ND    | 5.0  |
| Acetone              | ND    | 50.0 |
| 2-Propanol           | 11.09 | 5.0  |
| n-Pentane            | ND    | 5.0  |
| n-Hexane             | ND    | 5.0  |
| Chloroform           | ND    | 5.0  |
| Tetrahydrofuran      | ND    | 5.0  |
| Benzene              | ND    | 5.0  |
| Carbon Tetrachloride | ND    | 5.0  |
| n-Heptane            | ND    | 5.0  |
| Toluene              | ND    | 5.0  |
| Xylenes              | ND    | 10.0 |

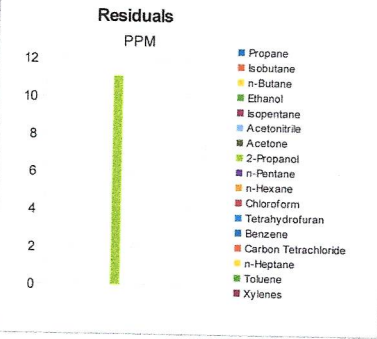

| g/medible                       |  |
|---------------------------------|--|
| 166.21                          |  |
| mg THC/medible                  |  |
| ND                              |  |
| mg CBD/medible                  |  |
| 95.5                            |  |
| (mg) total cannabinoids/medible |  |
| 95.5                            |  |

| Metals   | PPM | RL    |
|----------|-----|-------|
| Compound |     |       |
| Lead     | NT  | 0.010 |
| Arsenic  | NT  | 0.010 |
| Cadmium  | NT  | 0.010 |
| Mercury  | NT  | 0.001 |

RL=Reporting Limit  
 NA=Not Applicable  
 NT=Not Tested  
 ND=Non Detected

| Terpene (GC-MS)                | %  | mg/g |
|--------------------------------|----|------|
| Compound                       |    |      |
| alpha-Pinene                   | NT | NT   |
| Camphene                       | NT | NT   |
| Sabinene                       | NT | NT   |
| beta-Myrcene                   | NT | NT   |
| Beta-Pinene                    | NT | NT   |
| p-mentha-1-5-diene             | NT | NT   |
| (1S)-(+)-3-Carene              | NT | NT   |
| Alpha-Terpinene                | NT | NT   |
| Ocimene Isomer 1               | NT | NT   |
| (R)-(+)-Limonene               | NT | NT   |
| Ocimene Isomer2                | NT | NT   |
| Eucalyptol (1,8-Cineole)       | NT | NT   |
| gamma-Terpinene                | NT | NT   |
| Sabinene Hydrate               | NT | NT   |
| Terpinolene                    | NT | NT   |
| Linalool                       | NT | NT   |
| (+)-Fenchone and L(-)-Fenchone | NT | NT   |
| 1R)-Endo-(+)-Fenchyl           | NT | NT   |
| (-)-Isopulegol                 | NT | NT   |
| Camphor                        | NT | NT   |
| Isoborneol                     | NT | NT   |
| Hexahydrothymol                | NT | NT   |
| (+)-Borneol and (-) Borneol    | NT | NT   |
| alpha-Terpineol                | NT | NT   |
| gamma-Terpineol                | NT | NT   |
| Nerol                          | NT | NT   |
| Geraniol                       | NT | NT   |
| (+)-Pulegone                   | NT | NT   |
| Geranyl Acetate                | NT | NT   |
| alpha-Cedrene                  | NT | NT   |
| trans-Caryophyllene            | NT | NT   |
| alpha-Humulene                 | NT | NT   |
| Valencene                      | NT | NT   |
| cis-Nerolidol                  | NT | NT   |
| trans-Nerolidol                | NT | NT   |
| Guaiol                         | NT | NT   |
| (-)-Caryophyllene Oxide        | NT | NT   |
| (+)-Cedrol                     | NT | NT   |
| (-)-alpha-Bisabolol            | NT | NT   |
| Total Terpenes                 | NT | NT   |

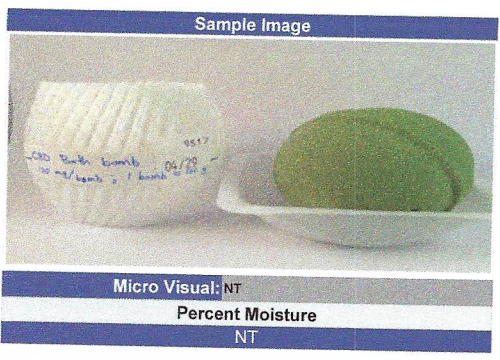
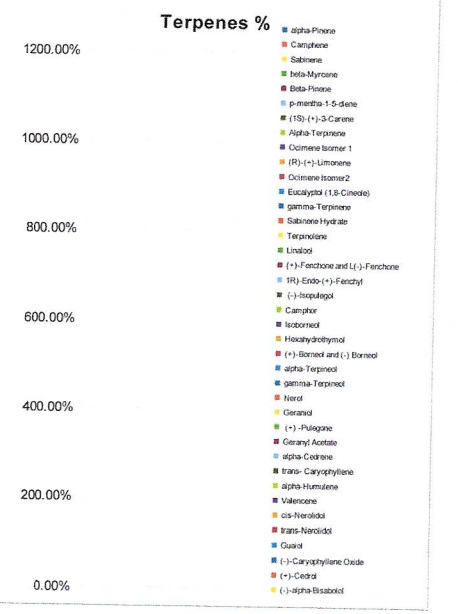

Chemist: JR  
 Report Expires: 05/29/19

